

# Tromba (Mib) 3

## GARIBALDI

### Sinfonia di Mercadante

Durata circa 10'45"

Versione storica a cura di

Emiliano Gusperiti e Massimo Grespan

Giuseppe Saverio Mercadante (1795 - 1870)

Rid. per Banda di Amilcare Ponchielli (1834 - 1886)

Add.49 -- 15 giugno 1866

#### Adagio

18

**ff**

7-8

10-17

2

8

#### Risoluto

18

**ff**

19-26

8

35

**ff**

37-44

46-54

8

9

58

**ff**

66-78

1

1

13

#### Andante

79

**ppp**

**pp**

81-96

16

103

**ff**

cresc.

114

122

#### Allegro

134

**ff**

**p**

141-142

2

143

*ff* *p* *ff* 149-150

152

*ff* 153-158

170

*pp sottovoce*

180

188

*ff* 195-202

203

*pp* 206-210 *pp*

215

223

*f* 227-233

236

*p* *f* *p* *ff* 239-241

246

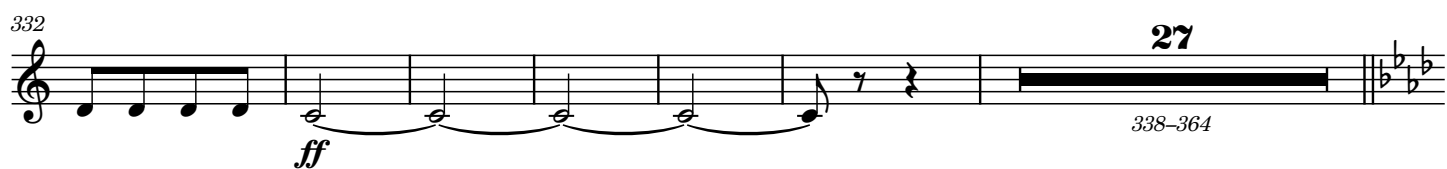
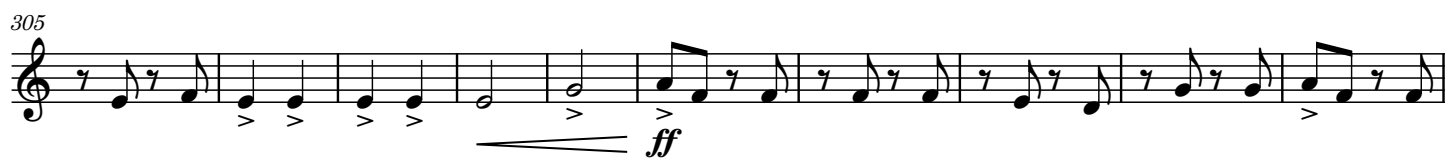

365

pp

379

393

402

411

Tutta forza, legato

ff

420

p

433

442

451

457

pp sottovoce

463

471

479

486

**Più animato**

493

500

508

**Ancora più animato**

516

524

533

540

